

GOVERNMENT OF INDIA
DEPARTMENT OF ATOMIC ENERGY
DIRECTORATE OF CONSTRUCTION, SERVICES & ESTATE MANAGEMENT

ORGANISATION CHART

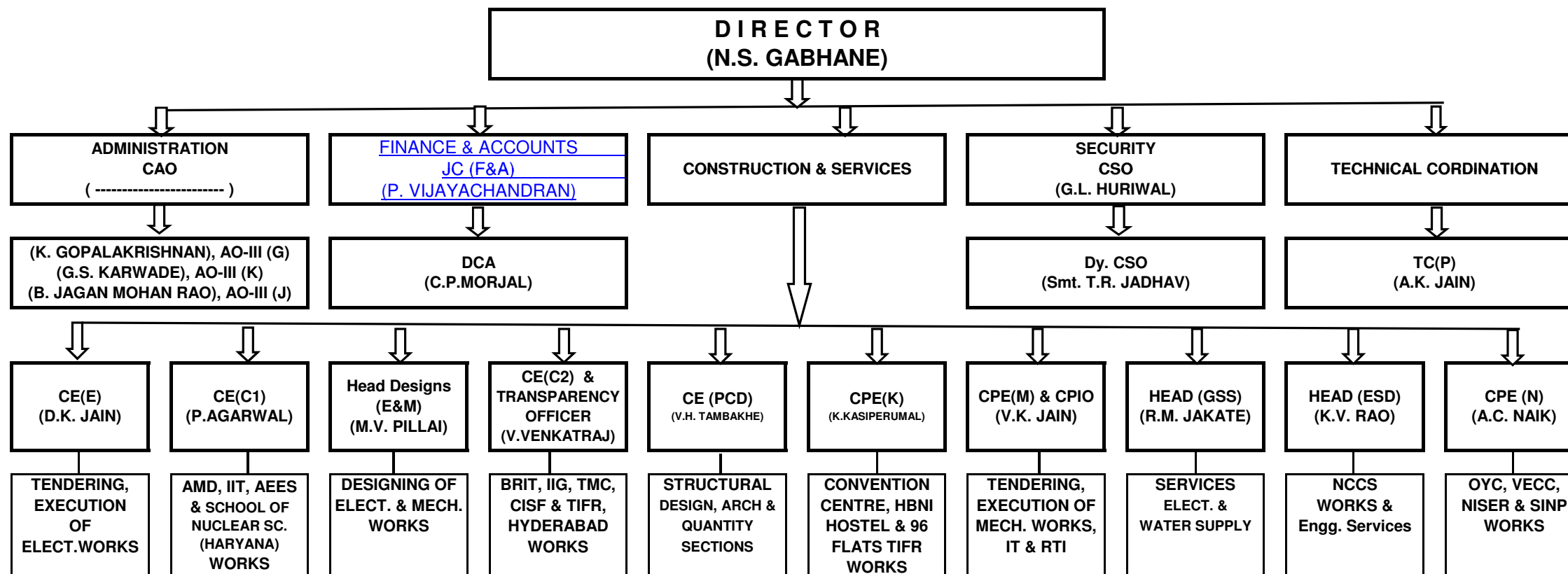

ABBREVIATION

AO : ADMINISTRATIVE OFFICER	DCA : DEPUTY CONTROLLER OF ACCOUNTS	AMD : ATOMIC MINERALS DIVISION
CAO : CHIEF ADMINISTRATIVE OFFICER	ESD : ENGINEERING SERVICES DIVISION	BRIT : BOARD OF RADIATION & ISOTOPE TECHNOLOGY
CE : CHIEF ENGINEER	(E&M) : (ELECTRICAL & MECHANICAL)	IIG : INDIAN INSTITUTE OF GEOMAGNETISM
CPE : CHIEF PROJECT ENGINEER	GSS : GENERAL SERVICES SECTION	NCCS : NATIONAL CENTRE FOR CELL SCIENCE
CPIO : CENTRAL PUBLIC INFORMATION OFFICER	JC(F&A) : JOINT CONTROLLER (FINANCE & ACCOUNTS)	NISER : NATIONAL INSTITUTE OF SCIENCE EDUCATION & RESEARCH
CSO : CHIEF SECURITY OFFICER	PCD : PLANNING, CO-ORDINATION & DESIGN	SINP : SAHA INSTITUTE OF NUCLEAR PHYSICS
Dy. CSO : DEPUTY CHIEF SECURITY OFFICER	TC (P) : TECHNICAL CO-ORDINATOR (PROJECTS)	VECC : VARIABLE ENERGY CYCLOTRON CENTRE
OYC : Old Yatch Club, IIT : Indian Instt. of Technology - Bombay, TIFR : Tata Institute of Fundamental Research, HBNI : Homi Bhabha National Institute, TMC : Tata Memorial Centre		

